DIRECTIONS TO BGW @ SAVONA MILLS

500 S. TURNER AVE SUITE 100 CHARLOTTE, NC 28208

We're excited to welcome you to our new office!
If this is your first visit, here's a simple guide to help you find parking and enter the building so you can easily reach our suite.

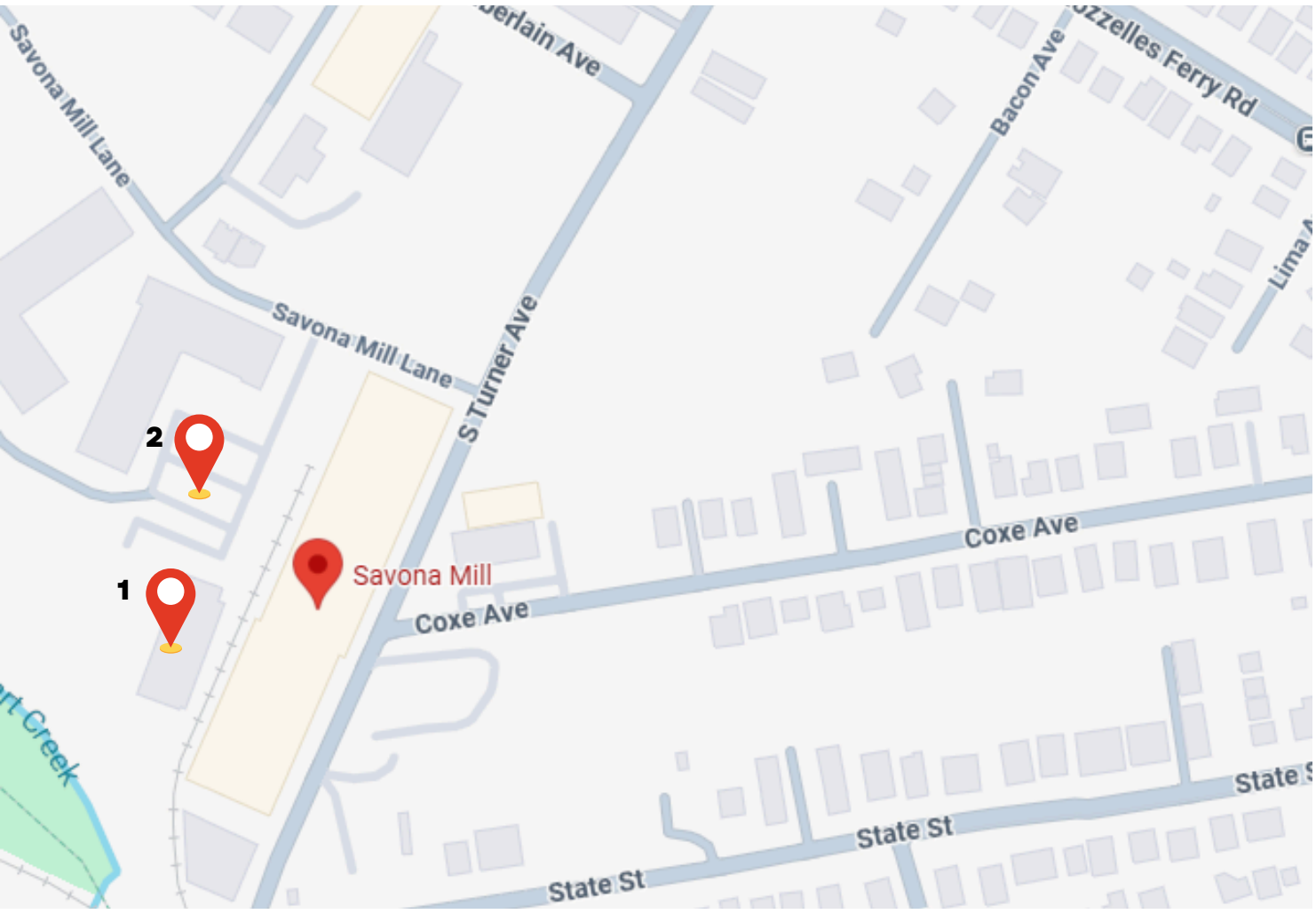

Parking

No matter which direction you're coming from, you'll arrive on S. Turner Ave.

From there, depending on what direction you came from, you will either turn left or right onto Savona Mill Lane. On your left, you'll see the parking area, which includes both a flat lot and a parking deck. Feel free to park in either — whichever is most convenient for you.

- **1. Parking Deck**
- **2. Parking Lot**

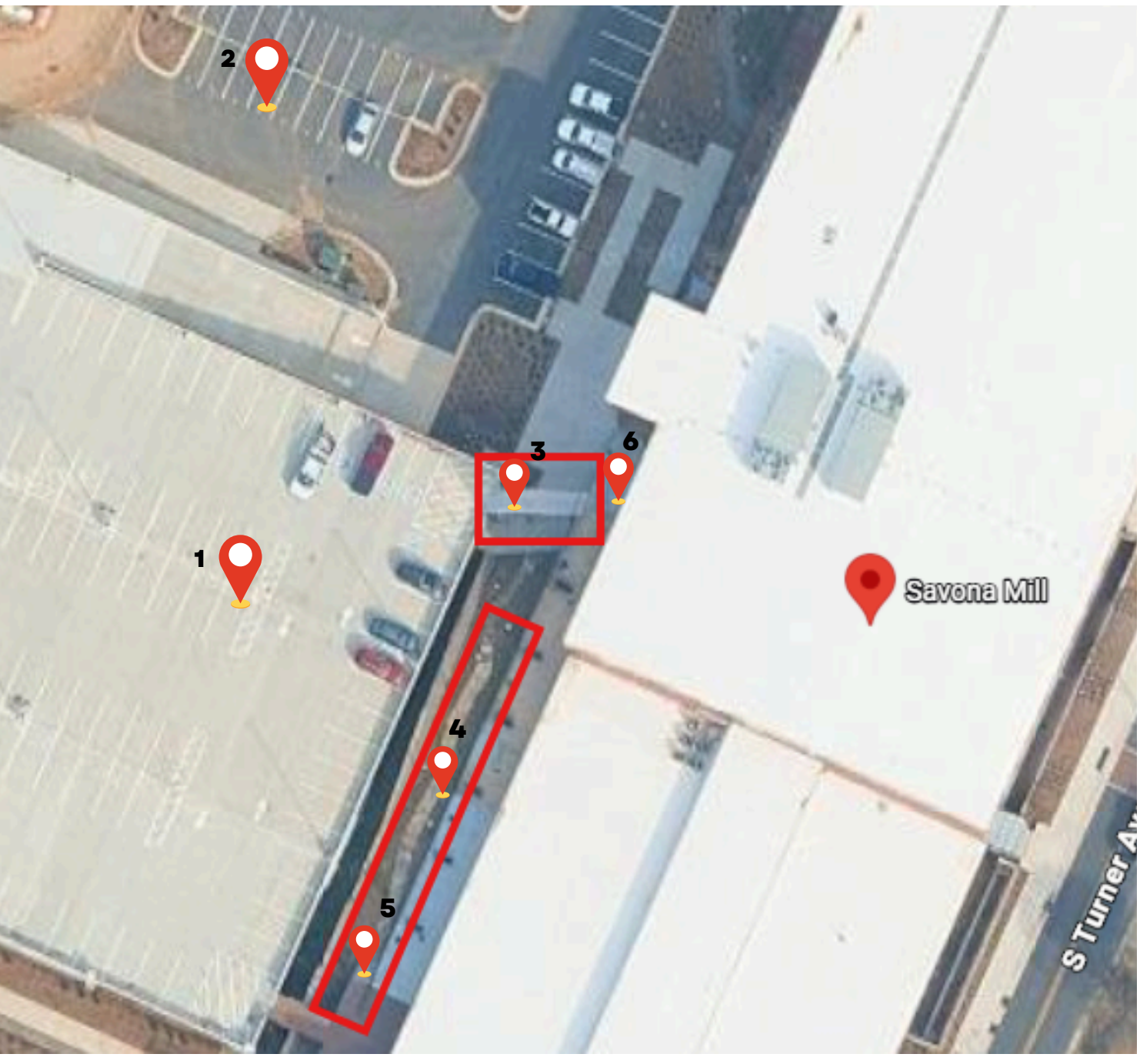

Getting to the Lobby

Your route to the lobby depends on where you park:

- **Top Floor of the Parking Deck**: Use the bridge (#3) that connects directly from the deck to the lobby doors. This will take you straight to our suite.
- **First Floor of the Parking Deck or Flat Parking Lot (#1 & #2)**: Follow the stone walkway (#4) up the incline to a set of stairs. These stairs lead to the second-floor walkway, which brings you to the lobby doors which leads to our suite.

- **3. Bridge to lobby from top level of parking deck**
- **4. Stone walk path**
- **5. Stairs to the second floor**
- **6. Doors to building lobby**